

How much do you know about ...

India

1 In which continent is India situated?

- a) Europe.
- b) Africa.
- c) Asia.



2 Which country is more populous than India?

- a) The USA.
- b) China.
- c) Russia.



3 Which of these bodies of water does not bound India?

- a) The Indian Ocean.
- b) The Arabian Sea.
- c) The Pacific Ocean.



4 Which of these countries borders India?

- a) Nepal.
- b) Indonesia.
- c) Sri Lanka.



5 When did India become independent?

- a) In 1937.
- b) In 1947.
- c) In 1957.



6 India was colonized by which country?

- a) United Kingdom.
- b) Ireland.
- c) Belgium.



7 Which of these animals is considered sacred in India?

- a) Cow.
- b) Elephant.
- c) Tiger.



8 The India film industry is known as...

- a) Hollywood.
- b) Bollywood.
- c) Indiwood.



9 Which is India's most famous monument?

- a) Taj Mahal.
- b) Jantar Mantar.
- c) Sanchi Stupa.

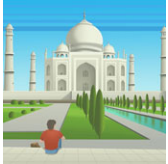

10 Who was Mahatma Gandhi?

- a) An Indian leader.
- b) A famous singer.
- c) A famous actor.



11 What is the India's currency called?

- a) The Teepee.
- b) The Indie.
- c) The Rupee.



12 Which is India's political system?

- a) Monarchy.
- b) Theocracy.
- c) Republic.



13 Which of the following is not a state in India?

- a) Goa.
- b) Sikkim.
- c) Daman and Diu.



14 Which is the highest mountain in India?

- a) Everest.
- b) Kangchenjunga.
- c) Lhotse.



15 Which of these cities is not in India?

- a) Islamabad.
- b) Delhi.
- c) Jaipur.



16 When is India's Independence Day celebrated?

- a) 15th August.
- b) 20th September.
- c) 20th October.



17 Which is India's most populous city?

- a) Bangalore.
- b) Mumbai.
- c) Agra.



18 Which of these people is not Indian?

- a) Indira Gandhi.
- b) Mother Teresa.
- c) Nawaz Sharif.



19 Which of these cities is the capital of India.

- a) New Delhi.
- b) Mumbai.
- c) Jaipur.



20 Is the Himalaya Range situated in India?

- a) Yes.
- b) No.
- c) Some of it is.



21 Which is India's national sport?

- a) Cricket.
- b) Field hockey.
- c) Lawn tennis.

