

Places in town

I- Find these places and write the name next to the numbers below:

school - post office - bookshop - shopping centre - fire station - video arcade - supermarket - restaurant - building - zoo

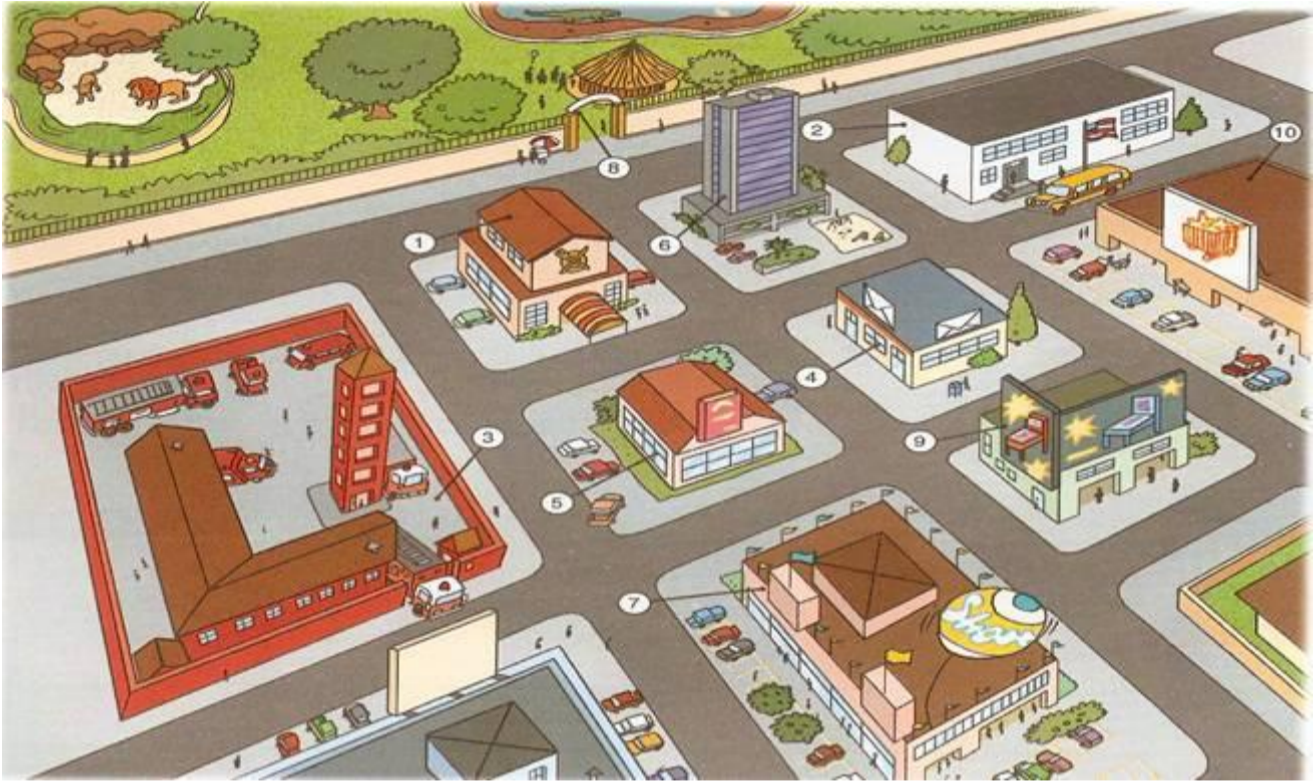

1. _____
2. _____
3. _____
4. _____
5. _____
6. _____
7. _____
8. _____
9. _____
10. _____

II. - Look at the map. Say if the sentences are TRUE or FALSE:

- | | |
|--|--|
| 1. There is a big zoo in town. <input type="checkbox"/> | 6. There is a video arcade in this town. <input type="checkbox"/> |
| 2. There isn't a school in this town. <input type="checkbox"/> | 7. There is a tall building in this town. <input type="checkbox"/> |
| 3. There are two schools in this town. <input type="checkbox"/> | 8. There is a church in this town. <input type="checkbox"/> |
| 4. There are a lot of cars in this town. <input type="checkbox"/> | 9. There isn't a fire station in this town. <input type="checkbox"/> |
| 5. There aren't two restaurants in this town. <input type="checkbox"/> | 10. There aren't two shopping centres in this town. <input type="checkbox"/> |

III. - Complete, using: There is - There are

- | | |
|---|--|
| 1. _____ animals at the zoo. | 6. _____ a big book at the bookshop. |
| 2. _____ a bus in front of the school. | 7. _____ two big letters on the post office. |
| 3. _____ a tree at the corner of the post office. | 8. _____ a lion at the zoo. |
| 4. _____ cars at the supermarket. | 9. _____ a tall tower at the fire station. |
| 5. _____ a flag at the school. | 10. _____ two persons at the restaurant. |

IV. - Unscramble these words to make sentences:

- | | |
|---|---|
| 1. are / There / in / this town. / some houses _____ | 4. in this town. / isn't / a church / There _____ |
| 2. in town. / is / a big / There / zoo _____ | 5. in this town / schools / two / aren't / There _____ |
| 3. There / this town / isn't / a school / in _____ | 6. a lot of / cars / are / There / in this town. _____ |